

THAT'S AMORE

THE LUXURIOUS AND ELEGANT M.S.Y. / 2023



AQUA MARINA
YACHTS
EST. 1995

THAT'S AMORE

The Luxurious and Elegant M.S.Y./ 2023

THAT'S AMORE is a magnificent motor sailing yacht that exudes luxury and elegance.

Built in Turkey this 42.9 M vessel sets new standards in size, opulence and style.

THAT'S AMORE accommodates up to 12 guests in six luxurious and spacious cabins all with elegant luxurious bathrooms, ensuring the ultimate luxury vacation.

The stunning main saloon offering a superb dining area, elegant seating arrangement and a bar is a treat

Guests can choose to dine inside or dine al fresco on the open-air aft deck which is fully shaded, ensuring an elegant and sumptuous dining experience.

THAT'S AMORE offers all water sports including stand-up paddle boarding, kayaking, wake board and water skiing with a 6.5 meter Tender - 200 HP outboard and top sports Jetski Seadoo GTI SE 170, as well as a large floating swimming platform.



EXTERIOR



EXTERIOR



**DOCKED
AT NIGHT**



**FORE
DECK**



**FORE
DECK**



**FORE
DECK**



**AFT
DINING**



**AFT
DINING**



**AFT
SUNTANNING**



**AFT
SUNTANNING**



**AFT
SUNTANNING**



**MAIN
SALOON**



**MAIN
SALOON**



**MASTER
CABIN**



**MASTER
CABIN**



**MASTER
CABIN
BATHROOM**

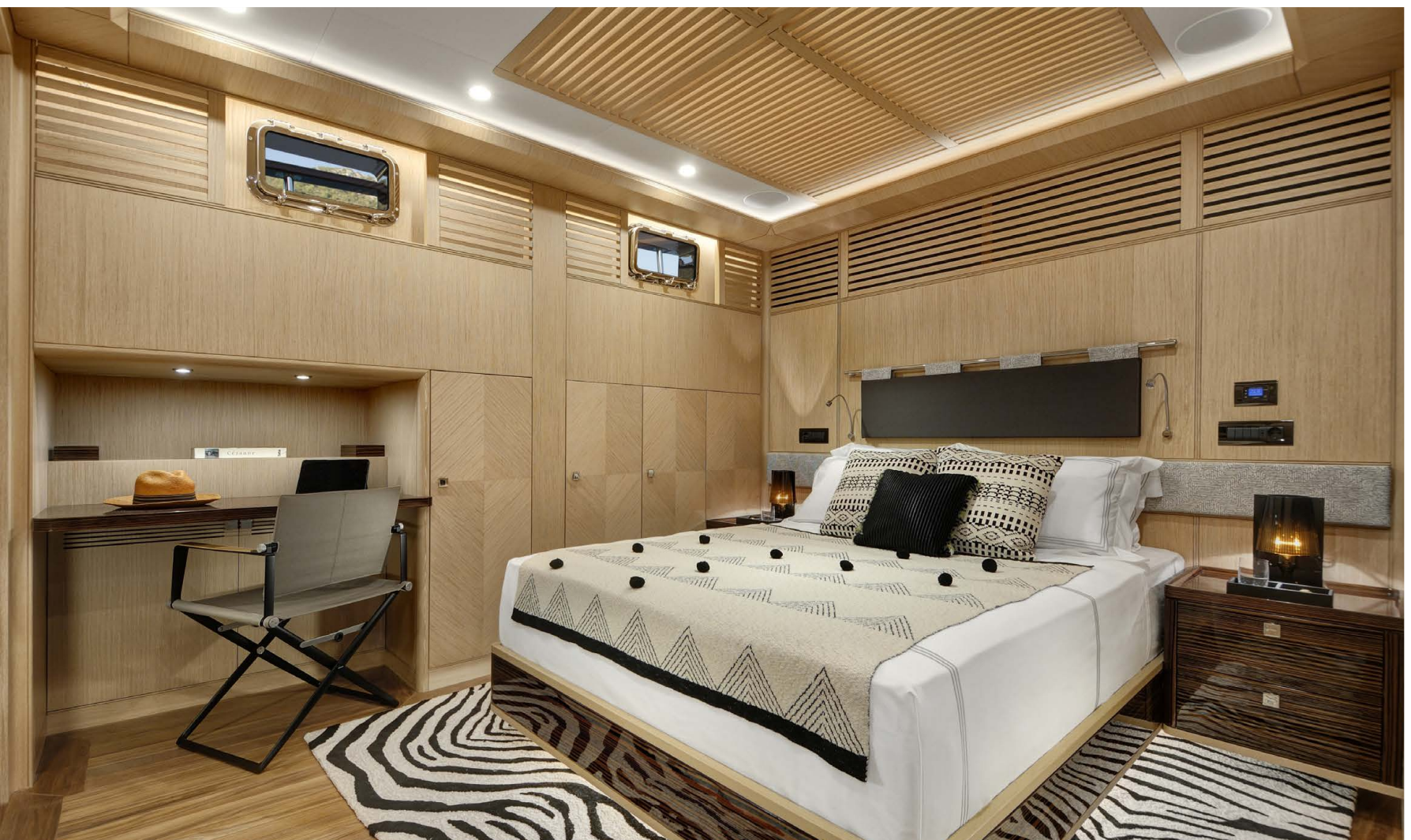

**VIP
CABIN**



**VIP
CABIN
BATHROOM**



**TWIN
CABIN**



**TWIN
CABIN**



**TWIN
CABIN
BATHROOM**



**TWIN
CABIN
CONVERTED
TO DOUBLE**



**DOUBLE
CABIN**



**DOUBLE
CABIN**



**CREW
CABIN
AREA**

HULL & DIMENSIONS

- Type: Motor-Sailing Yacht
- Hull: Epoxy Laminated Wooden Hull
- Builder: Grandi Yacilik Mimarlik
- Model Year: 2023
- L.O. A: 42.9 m
- Beam: 9.25 m
- Draught: 2.45 m
- Displacement: 325 Tons
- Cruising Speed: 10 Knots
- Max speed: 14 Knots
- Diesel oil tanks : 11,130 l
- Fresh Water Tanks: 7,600 l
- Black Water Tanks: 2,560 l
- Gray Water Tanks: 6,000 l
- Stainless steel anchors: 2x 400 Kg

MAIN ENGINES

- 2x Volvo Penta D16-D MH 750Hp 551 kW @ 1900 rpm

GENERATORS

- **Main Diesel Gens:** 2x ONAN 50 kW 380 V.AC 50 Hz
- **Harbour Diesel Gen:** 1x ONAN 35 kW 380 V.AC 50 Hz

BOW THRUSTER

- Hydraulic Bow Thruster – Hidromarin

ACCOMMODATIONS

- Cabins: 6
- Heads: 6
- Guests: 12

EQUIPMENT ON BOARD

- LED TVs in Saloon, Aft deck and all cabins
- Wi-fi connection throughout all the boat
- JL Audio Speakers and Surround Sound System in front deck , aft deck, saloon and in all cabins. Speakers controlled by guest Mobile or iPad.
- Simrad 19'' x 4 full Touch screen chart plotters
- Red light therapy.
 - Argus Radar
 - GPS
 - VHF
 - Navtex
 - Sart
 - Epirb
 - AIS
 - BNWAS Veinland Depth Sounder
 - INTELLIAN 900 SatCom
 - GMDSS
 - Water maker 2400 L (Delphin)
 - Water treatment plant (SELMAR)
 - Full regulation safety equipment
 - Fully equipped Galley

WATERSPORTS & TOYS ON BOARD

- 1X 6.5m Speed Boat (engine- YAMAHA 200HP)
- 1x 3.4m Tender (engine – YAMAHA 20HP)
- Windsurf
- Canoe
- Wakeboard
- 2x Paddleboard
- Snorkeling & Fishing equipment
- Waterskies Adult & children
- Ringo
- 4x Sea scooter (YAMAHA)
- 1x Jetski Seadoo GTI SE 170
- Floating, swimming Platform



CRUISING AREA: Turkey

JULY / AUGUST

€ 95,000 + APA + VAT where applicable

JUNE / SEPTEMBER

€ 65,000 + APA + VAT where applicable

OCTOBER

€ 50,000 + APA + VAT where applicable

1 Ha'tzedef st. Marina Herzliya, 46764 | Tel. 972-9-9513248
Fax. 972-9-9513247 | info@aquamarina.co.il | www.aquamarina.co.il



AQUA MARINA
YACHTS
EST. 1995